

2w 58

WILL OF RICHARD PROUSE SNR made 1869 undated

To my dear wife all furniture and household utensils for her own use I give and devise all my land messuage or tenement and hereditaments in the said Wainui-O-Mata District to my daughter Elizabeth wife of William Wakeham of the Wainui-O-Mata District farmer for her absolute and separate use and benefit without interference from her husband and with full power from time to time to deal with the same as she in her own sole discretion may think fit

I give and devise and bequeath all my land and house in the Hutt District and Province of Wellington and all those my shares in the Bank of New Zealand and also all Government Debentures which I may hold or be possessed of at the time of my death and what so ever unto my son Richard Prouse for his absolute property and I make and appoint my son Richard Prouse executor of this my Will

Received 12 Noon 4 May 1876

Diagram:

Education
Reserve
39

Native
Reserve

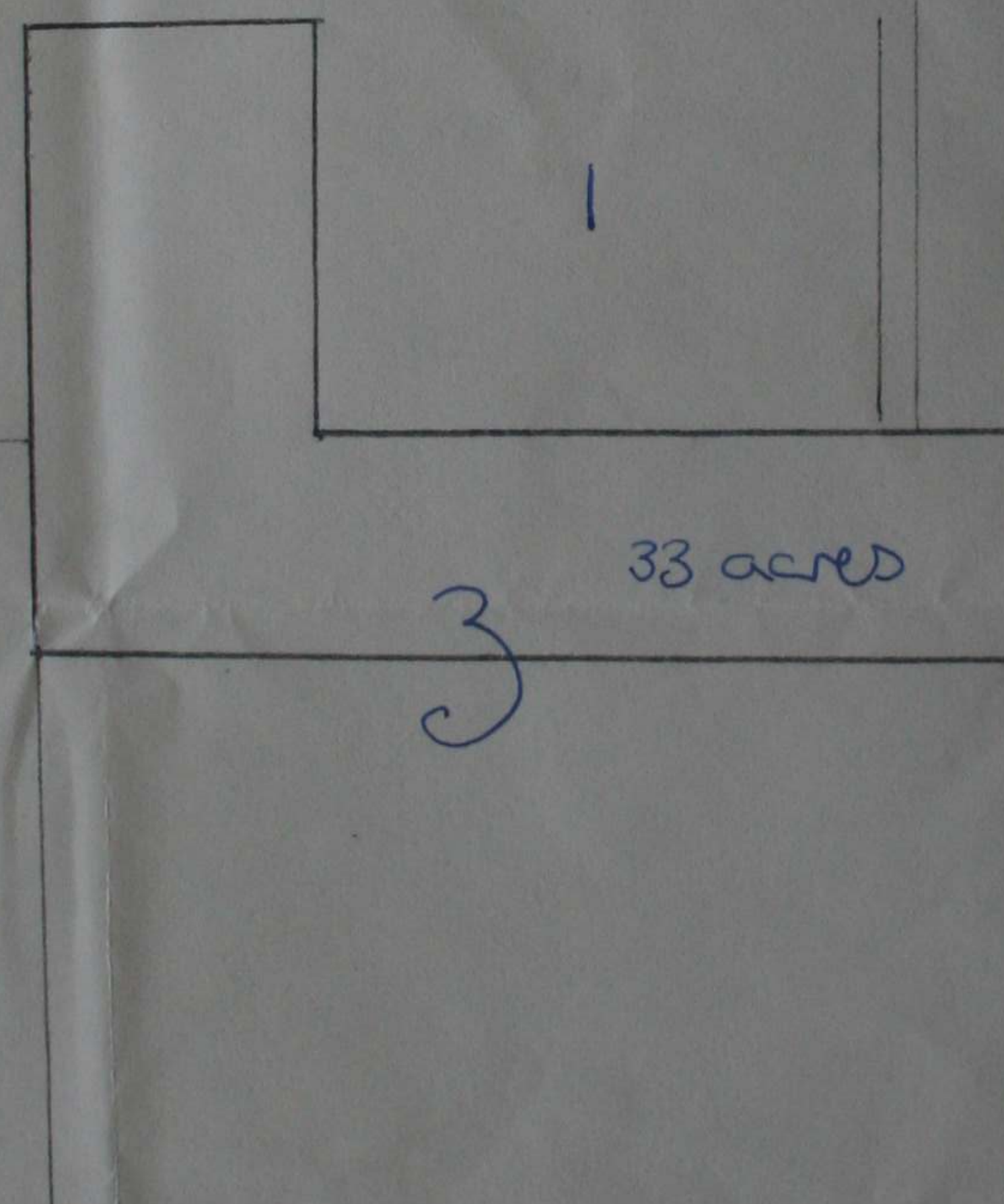

60